

1 Andrew S. Friedman (State Bar No. 005425)

2 afriedman@bffb.com

Francis J. Balint, Jr. (State Bar No. 007669)

3 fbalint@bffb.com

4 **BONNETT FAIRBOURN FRIEDMAN & BALINT, PC**

2325 E. Camelback Road, Suite 300

5 Phoenix, Arizona 85016

Telephone: (602) 274-1100

6 Facsimile: (602) 274-1199

7 [Additional Counsel on Signature Page]

8 *Attorneys for Plaintiff*

10 **UNITED STATES DISTRICT COURT**

11 **DISTRICT OF ARIZONA**

13 Border Chicken AZ LLC,

14 Plaintiff,

15 vs.

16 Nationwide Mutual Insurance Company, and
17 Allied Property & Casualty Insurance Co.,

18 Defendants.

Case No.

CLASS ACTION COMPLAINT

Jury Trial Demanded

1
2
3
4
5
6
7
8
9
10
11
12
13
14
15
16
17
18
19
20
21
22
23
24
25
26
27
28

INTRODUCTION

1
2 1. Plaintiff in this action contend that it and others similarly situated have
3 suffered business losses for which coverage is afforded under their “Premier
4 Businessowners Policy” (Policy No. ACP 30-1-8831950, Effective: 1/1/2020 to 1/1/2021)
5 and other substantially similar business protection policies issued by Defendants
6 Nationwide Mutual Insurance Company (“Nationwide”) and Allied Property & Casualty
7 Insurance Company (“Allied”), in connection the current coronavirus pandemic (“the
8 Pandemic”) and the civil actions taken by governmental authorities in efforts to quell the
9 Pandemic.

PARTIES

10 2. Plaintiff is a limited liability company organized under Arizona law with its
11 principal place of business in Arizona. Plaintiff is thus a citizen of the State of Arizona.

12 3. Defendant Nationwide, is a corporation organized under Ohio law with its
13 principal place of business in Columbus, Ohio. Nationwide is thus a citizen of the State of
14 Ohio.

15 4. Defendant Allied is a corporation organized under Iowa law with its principal
16 place of business in Iowa. Allied is thus a citizen of the State of Iowa.

17 5. Defendant Allied is a wholly owned subsidiary of Defendant Nationwide,
18 and the two are hereinafter collectively referred to as “Defendants.”

JURISDICTION

19
20
21 6. This Court has subject matter jurisdiction based on diversity of citizenship.
22 Additionally, because this Complaint alleges claims on behalf of a national class of
23 policyholders who are minimally diverse from Defendants, and because the aggregate of
24 these claims exceed \$5,000,000, this Court has subject matter jurisdiction over this case
25 under the Class Action Fairness Act, 28 U.S.C. § 1332(d)(2). Supplemental jurisdiction
26 over Plaintiffs’ state law claims is proper under 28 U.S.C. § 1367.

27 7. This Court has jurisdiction over the parties to this action. The named Plaintiff
28 is a citizen of Arizona, and thousands of Class Members are Arizona residents. Defendants

1 transact business in Arizona, have purposely availed themselves of the privilege of
2 conducting business in Arizona, and currently maintain systematic and continuous business
3 contacts with the State of Arizona.

4 8. Venue is proper in this District under 28 U.S.C. § 1391 because Defendants
5 maintain substantial operations in this District; thousands of Class Members either reside
6 or did business with Defendants in this District; Defendants engaged in business in this
7 District; a substantial part of the events or omissions giving rise to the claims at issue
8 occurred in this District; and because Defendants entered into transactions and received
9 substantial profits from policyholders who reside in this District.

10
11 **GENERAL ALLEGATIONS**

12 9. Plaintiff and the other named insureds are in the fast food restaurant business
13 having 15 franchises of Church's Fried Chicken and one franchise of Little Caesars Pizza,
14 14 in Arizona and 1 in New Mexico.

15 10. Defendant Nationwide markets insurance in all 50 states, including Arizona.
16 Nationwide is one of the largest and financially strongest diversified insurance and
17 financial services organizations in the United States. It had record sales and net operating
18 income in 2019:



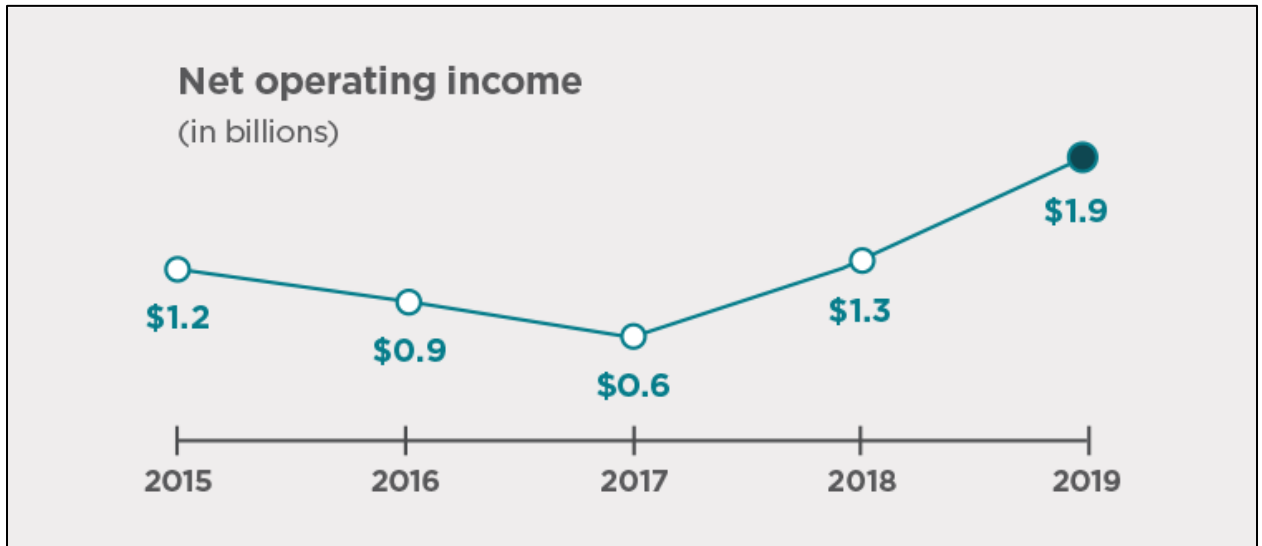

10

11 This record sales and operating income occurred in 2019, even while there were sixty (60)

12 catastrophic events across the U.S. that impacted Nationwide's policyholders, resulting in

13 more than 64,000 claims and the payment of \$17 billion in claims and other benefits to

14 members during the year.

15 11. Additionally, Nationwide boasted in its 2019 Annual Report:

16 Since our inception in 1926, we've been committed to helping people protect

17 what's most important. Whether you want protection for your belongings

18 now or a plan in place for your future, we're here for you. And if you need

19 help making the right decision, we make sure our distribution partners are at

20 the ready. Nationwide is a protection company first and foremost, and we'll

21 be there at every moment in your life.

22 12. Defendant Allied is authorized to transact business in 45 jurisdictions with

23 premium concentration in the central and western regions, including Arizona. It is not

24 licensed to conduct its business in the states of Alaska, Hawaii, Louisiana, Massachusetts,

25 New Jersey and Oklahoma. Allied operates under the Allied Insurance brand with the

26 business focus on personal lines and small to medium commercial markets, with premium

27 concentration in the central and western regions. The top five states in which Allied writes

28 direct business are California, Texas, Florida, Kansas, and Iowa.

13. The relationship between Nationwide and its family of companies is set forth

in the below chart:

1
2
3
4
5
6
7
8
9
10
11
12
13
14
15
16
17
18
19
20
21
22
23
24
25
26
27
28

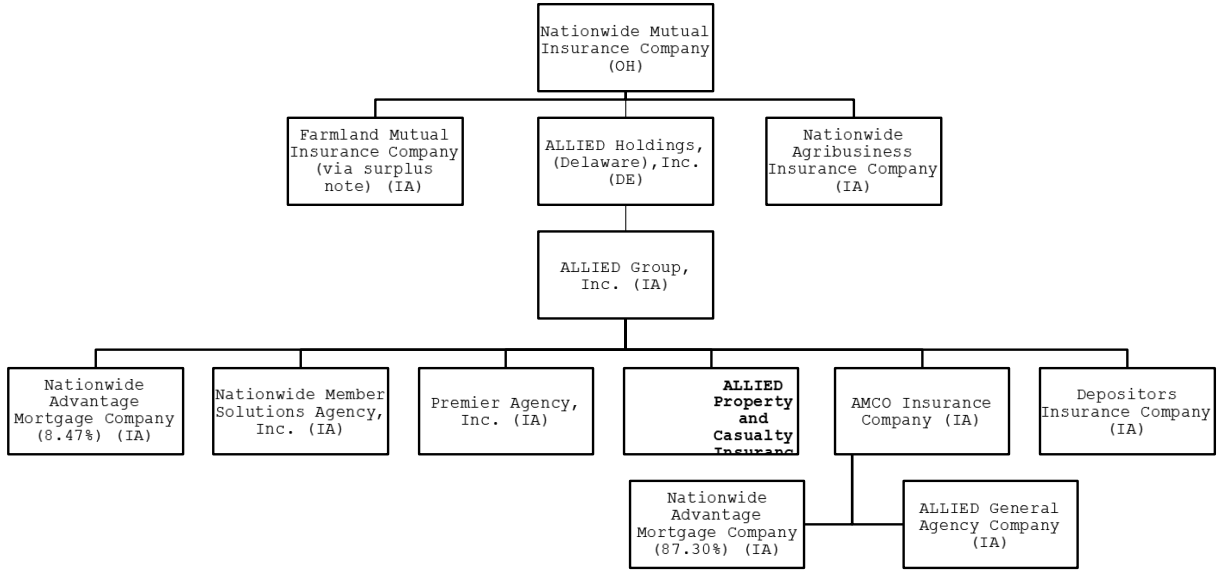

FACTUAL BACKGROUND

14. On or about December 26, 2019 Plaintiff purchased the Policy, which purports to be issued by both Nationwide and Allied. The additional named insureds under the Policy are:

- BORDER CHICKEN AZ, LLC**
- BORDER CHICKEN AZ, LLC - DBA CHURCH'S CHICKEN**
- BORDER CHICKEN NM, LLC - DBA CHURCH'S CHICKEN**
- LCAZ, LLC - DBA LITTLE CAESARS**
- BORDER CHICKEN AZ, LLC**
- BORDER CHICKEN AZ, LLC - DBA CHURCH'S CHICKEN**
- BORDER CHICKEN NM, LLC - DBA CHURCH'S CHICKEN**
- LCAZ, LLC - DBA LITTLE CAESARS**
- BORDER CHICKEN PEORIA, LLC - DBA CHURCH'S CHICKEN**
- BORDER CHICKEN DOUGLAS, LLC - DBA CHURCH'S CHICKEN**
- BORDER CHICKEN NM, LLC - DBA CHURCH'S CHICKEN**
- LCAZ, LLC - DBA LITTLE CAESARS**

1 (collectively, “the Additional Insureds”).

2 15. The Policy is in-force, and effective from January 1, 2020 to January 1, 2021.

3 16. The Policy is a renewal of an earlier policy effective from January 1, 2019 to
4 January 1, 2020.

5 17. The Policy provides that its terms are the same as the prior year 2019-20
6 unless there was different information specific to Plaintiff, and states:

7 In an effort to keep your insurance premium as low as possible, we have
8 streamlined your renewal policy. We have not included printed copies of
9 policy forms and endorsements that have not changed from your expiring
10 policy unless they include variable information that is unique to you. Please
11 refer to your prior policies for printed copies of these forms. If you desire
12 copies, they are available upon request from your agent.

13 18. The Policy in pertinent part provides “Additional Coverage” for “Civil
14 Authority,” and states:

15 When a Covered Cause of Loss causes damage to property other than
16 property at the described premises, we will pay for the actual loss of Business
17 Income you sustain and necessary Extra Expense cause by action of civil
18 authority that prohibits access to the described premises, provided that both
19 of the following apply:

- 20 (1) Access to the area immediately surrounding the damaged property is prohibited
21 by civil authority as a result of the damage, and the described premises are
22 within that area but are not more than one mile from the damaged property;
23 and
24 (2) The action of civil authority is taken in response to dangerous physical
25 conditions resulting from the damage or continuation of the Covered Cause of
26 Loss that caused the damage, or the action is taken to enable a civil authority to
27 have unimpeded access to the damaged property.

28 19. The Policy further provides: “Civil Authority coverage for ‘business income’
will begin 72 hours after the time of the first action of civil authority that prohibits access
to the described premises and will apply for a period of up to 30 days after coverage begins.
Civil Authority coverage for necessary ‘extra expense’ will begin immediately after the
time of the first action of civil authority that prohibits access to the described premises and
will end: (1) 30 days after the time of that actions; or (2) When you Civil Authority
coverage for ‘business income’ ends, whichever is later.”

1 shall close access to on-site dining until further notice. Restaurants may continue serving
2 the public through pick up, delivery, and drive-thru operations.”

3 27. On March 30, 2020, Governor Ducey issued Executive Order 2020-18
4 (“Executive Order 2020-18”), mandating that effective at 5 pm on March 31, 2020, the
5 institution of a “Stay home, Stay healthy, Stay connected” policy for the State of Arizona.

6 28. Executive Order 2020-18 requires that business and entities which remain
7 open shall implement rules and procedures that facilitate physical distancing and spacing
8 of individuals of at least six feet. Executive Order 2020-18 applies to all businesses that
9 are classified as Essential Functions, which includes restaurants noting “This Executive
10 Order shall not be construed to prohibit . . . operating . . . restaurants and food services
11 providing delivery or take-away services, so long as proper physical distancing and
12 sanitation measures are established and implemented.”

13 29. As a consequence of the Pandemic (including specifically damage to
14 property caused by the coronavirus), Arizona Order 2020-09, and Executive Order 2020-
15 18, Plaintiff and the Additional Insureds have suffered Covered Losses under the Policy.

16 30. Defendants have, however, wrongfully repudiated coverage under the Policy
17 for such Covered Losses suffered by Plaintiff and the Additional Insureds.

18 31. Moreover, Arizona not the only State in which such orders have been issued,
19 hereinafter referred to collectively as the “Closure Orders.” With respect to other states, as
20 reported by CNN on April 7, 2020:¹

21 • **Alabama**

22 32. On April 3, Governor Kay Ivey issued an order, effective for the next day at
23 5 p.m.

24
25
26
27
28 ¹ <https://www.cnn.com/2020/03/23/us/coronavirus-which-states-stay-at-home-order-trnd/index.html>:

1 33. Governor Kay’s order states order says: “Every person is ordered to stay at
2 his or her place of residence except as necessary to perform any of the following ‘essential
3 activities.’”

4 34. In the list of exempted activities -- religious services, for example -- the state
5 health officer wrote no more than 10 people can gather.

6 • **Alaska**

7 35. Alaska ordered its residents to stay at home unless absolutely necessary,
8 starting March 28. Limited outdoor activities are allowed as long as social distancing of 6
9 feet is maintained.

10 36. People also are ordered to avoid travel between communities, Alaska
11 Department of Health and Social Services Commissioner Adam Crum said.

12 37. As of the time of this Complaint’s filing, Alaskan authorities have lifted some
13 but not all Pandemic related restrictions. With respect to restaurants, they are permitted to
14 open up for dine-in service, but with reservations, and are limited to up to 25% capacity.

15 • **California**

16 38. On March 19, Governor Gavin Newsom became the first governor to set
17 mandatory stay-at-home restrictions to help combat the coronavirus.

18 39. Since the order went into effect, all nonessential services such as dine-in
19 restaurants, bars, gyms and convention centers have been shut down.

20 40. Essential services, such as grocery stores, pharmacies, gas stations, food
21 banks, convenience stores and delivery restaurants, have remained open. So have banks,
22 local government offices that provide services and law enforcement agencies.

23 41. Newsom urged all Californians to stay at home. Residents who need to leave
24 home to take part in essential activities were advised to practice social distancing.

25
26
27
28

1 • **Colorado**

2 42. Governor Jared Polis declared a stay-at-home order, beginning March 26 and
3 extending through at least April 26 Coloradans must stay at home unless they need to leave
4 for necessary business, according to Polis.

5 43. While critical businesses are exempt from the order, they must comply with
6 social distancing requirements. Simple guidance wasn't enough, Polis said. "Now is the
7 time to stay home."

8 44. Even after Colorado's state-wide Order expires, local municipalities may
9 independently decide what they wish to do. For example, the City of Denver's stay at home
10 order does not expire until April 30 at the earliest.

11 • **Connecticut**

12 45. Connecticut's "Stay safe, stay at home" policy went effect March 23 at 8
13 p.m.

14 46. Under Governor Ned Lamont's executive order, all nonessential businesses
15 and nonprofit entities were told to close.

16 47. The order excludes any essential business or entity providing essential
17 services such as health care, food service, law enforcement and similar critical services,
18 according to a news release.

19 48. Nonessential public gatherings of any size should be canceled, and if
20 residents must leave their home, they should not travel in groups and should keep at least
21 6 feet away from each other when possible, the governor advised.

22 • **Delaware**

23 49. Governor John Carney issued a statewide stay-at-home order that went into
24 effect March 24 and will remain until May 15 or until the "public health threat is
25 eliminated."

26 50. The order advises residents to stay at home whenever possible and close all
27 nonessential businesses, according to a news release.

28

1 51. Governor Carney explained that Delaware residents should only leave their
2 home for essential activities, such as getting groceries, seeing a doctor and engaging in
3 "other activities essential to their health, and the health and well-being of their family
4 members, including pets." Carney said.

5 52. Governor Carney further stated "Delawareans may also engage in outdoor
6 activity, but must adhere to social distancing guidelines," Carney said.

7 • **District of Columbia**

8 53. Mayor Muriel Bowser has issued a stay-at home order that directs residents
9 to stay at home except for essential activities, such as grocery shopping or obtaining
10 medical care.

11 54. "Any individual who willfully violates the order may be guilty of a
12 misdemeanor and, upon conviction, subject to a fine not exceeding \$5,000, imprisonment
13 for not more than 90 days, or both," Mayor Bowser said in a tweet.

14 • **Florida**

15 55. Governor Ron DeSantis issued a "Safer at Home" order that goes into effect
16 April 3. It limits movement outside homes to providing or getting essential services or
17 carrying out essential activities. That also applies to interaction with other people outside
18 of residents' homes. The order is in effect until April 30.

19 56. Religious services conducted in churches, synagogues and houses of worship
20 are counted as "essential business" and are exempt from the order.

21 57. Governor DeSantis also issued an executive order mandating a 14-day self-
22 quarantine or isolation period for travelers arriving from areas experiencing substantial
23 community spread of coronavirus.

24 • **Georgia**

25 58. Georgia Governor. Brian Kemp announced a statewide shelter-in-place order
26 commencing on April 3 and runs until April 30.

27 59. Georgia public schools will be closed for the remainder of the school year.
28

1 60. In addition, The mayor of Atlanta, the State’s largest city, issued a 14-day
2 stay-at-home order on March 23.

3 • **Hawaii**

4 61. Governor David Ige issued a “stay at home” order for Hawaii residents. The
5 order took effect March 25 and will last through at least April 30, and on April 21 Governor
6 Ige advised that he expected the order would be extended past April 30.

7 62. When he issued the order, Governor Ige explained: “[t]hese actions are
8 extreme, but necessary, to flatten the curve and lay the groundwork for our recovery.”

9 63. Exceptions to the order are being made for essential services, medical care
10 and grocery shopping.

11 • **Idaho**

12 64. Governor Brad Little issued a stay-at-home order on March 25 that went into
13 effect immediately and presently is in effect until at least April 30.

14 65. Idaho residents can still leave home to obtain essential services, but the order
15 closes all nonessential businesses, and restaurants can provide only delivery or takeout
16 options.

17 66. Governor Little has also activated the Idaho National Guard to "assist civil
18 authorities and local jurisdictions" with executing the state's coronavirus response. He did
19 not specify any specific mission or role for the National Guard but did say in Wednesday's
20 news conference that they are preparing to “stand up a joint task force, if requested.”

21 • **Illinois**

22 67. Governor J.B. Pritzker issued a stay-at-home order for the entire state, which
23 went into effect March 21 and extends through at least April 30. As recently as the week
24 Governor Pritzker has advised that changes to the Order are expected, and Chicago Mayor
25 Lori Lightfoot has stated that she expects the Order to extend well into May 2020, and
26 possibly into June
27

1 68. Illinois residents can go to grocery stores, pharmacies, medical offices,
2 hospitals and gas stations. They can also still go running or hiking and walk their dogs,
3 according to the Governor.

4 69. Governor Pritzker has since called on the White House to issue a nationwide
5 stay-at-home order.

6 • **Indiana**

7 70. Governor Eric Holcomb issued an order that went into effect March 24 and is
8 set to last through May 1.

9 71. Governor Holdcomb advised that essential employees, including health care
10 workers, grocery and transit workers, among others, can leave their home. Indiana residents
11 can also leave their home to exercise,

12 72. The Governor added that the Indiana National Guard is not assisting with
13 enforcing the order, but it is assisting in the distribution of hospital supplies the state
14 receives.

15 • **Kansas**

16 73. Governor. Laura Kelly issued a general stay-at-home order starting March
17 30 at 12:01 a.m.

18 74. The order allows for several exemptions, including traveling to essential
19 work, and getting food, medicine and medical care, and other household necessities.

20 75. Outdoor activity is allowed, provided people maintain a distance of 6 feet
21 from one another, and gatherings are limited to 10 people.

22 76. The measure initially was scheduled to be in place until at least April 19. It
23 has since been extended to May 3.

24 77. The Kansas Department of Health and Environment earlier ordered 14-day
25 quarantines for Kansans who traveled to California, Florida, Illinois, New Jersey, New
26 York and Washington, starting March 23.

1 • **Kentucky**

2 78. Kentucky has issued a “Healthy at Home” order encouraging residents
3 starting March 26 to stay at home and directing only life-sustaining businesses to remain
4 open starting. The order has no set end date at this time

5 79. Governor Andy Beshear issued an executive order on March 29 banning
6 Kentuckians' travel to other states, except for job-required and health care-related travel,
7 need-based trips for those who live on the border, and in cases of court orders. Those who
8 return to Kentucky from out of state must quarantine for 14 days.

9 • **Louisiana**

10 80. After announcing that Louisiana has the fastest growth rate of coronavirus
11 cases in the world, Gov. John Bel Edwards issued a stay-at-home order to help slow the
12 coronavirus spread.

13 81. The order took effect March 23, and Gov. Bel Edwards said he will extend it
14 through April 30. On April 17 Governor Bel Edwards further advised that that the state is
15 “not where we need to be” to reopen, but he expects to be closer by May 1.

16 82. Although state buildings and other essential businesses such as grocery
17 stores, pharmacies and doctors' offices will remain open, nonessential businesses were
18 ordered to close.

19 83. Restaurants remain open for drive-thru, delivery and takeout options only.

20 • **Maine**

21 84. Maine Governor Janet Mills issued an order requiring people to stay at home,
22 unless for an essential job or an essential personal reason.

23 85. The order is to start on April 2 and initially was scheduled to last through
24 April 30.

25 • **Maryland**

26 86. Governor Larry Hogan announced a statewide stay-at-home order after
27 Maryland reported 1,400 coronavirus cases.
28

1 87. The order, which went into effect March 30 at 8 p.m., restricts residents from
2 leaving their homes except to visit grocery stores and pharmacies, to seek medical attention
3 or to exercise. The order has no set end date at this time, and Maryland schools are closed
4 until at least May 15.

5 88. Governor Hogan’s order also limited gatherings to no more than 10 people.

6 89. Essential businesses, which are not specifically defined in the order, are
7 permitted to remain open but must limit contact between customers and staff, according to
8 the order. Theaters, malls, fitness centers, nursing homes and restaurants that cannot deliver
9 or provide take-out must close.

10 • **Massachusetts**

11 90. Governor. Charlie Baker issued an emergency order requiring all businesses
12 and organizations that do not provide essential services to close their physical workplaces,
13 but these businesses are encouraged to continue their operations remotely.

14 91. The order, effective March 24 through May 4, limits gatherings to 10 people
15 in confined spaces, but does not prohibit gatherings of more than 10 people in an outdoor
16 space, such as a park or athletic field.

17 • **Michigan**

18 92. Gov. Gretchen Whitmer has ordered Michigan residents to stay at home
19 unless they are critical workers. The order went into effect March 24 and presently expires
20 on April 30.

21 93. The order bans gatherings, public and private, of any number of people. This
22 restriction does not apply to single households where people may already live together.

23 94. In a news release, Governor Whitmer stated “[t]his is an unprecedented crisis
24 that requires all of us working together to protect our families and our communities. If we
25 all come together, get serious, and do our part by staying home, we can stay safe and save
26 lives.”
27
28

1 • **Minnesota**

2 95. Governor Tim Walz ordered Minnesota's 5.6 million residents to shelter in
3 place starting 11:59 p.m. on March 27, and is presently in effect until May 4.

4 96. Minnesota residents can still leave their homes for groceries and exercise.
5 Governor Walz has stated that he hopes to “strike a proper balance” of “making sure our
6 economy can function” while protecting the most vulnerable and slowing the rate of
7 transmission.

8 • **Mississippi**

9 97. Mississippi Governor Tate Reeves issued a shelter-in-place order effective
10 April 3 at 5:00 p.m. and is presently in effect until April 27. Residents are to leave their
11 homes only for “essential activities, such as caring for someone in the vulnerable
12 population, getting food or necessary supplies, and working for an essential business,”
13 according to the order.

14 98. Mississippi residents have been ordered to keep a 6-foot distance from others
15 and avoid groups of 10 or more. Nonessential gatherings of more than 10 people are
16 prohibited under the order.

17 • **Missouri**

18 99. Missouri Governor Mike Parson issued a statewide “Stay Home Missouri”
19 order on April 3. The order took effect at 12:01 a.m. on April 6 and is presently in effect
20 until May 3.

21 100. The order states that individuals living in Missouri must avoid leaving their
22 homes or places of residence unless necessary. The order does not prohibit people from
23 going out for “essential services,” like grocery stores, gas stations, banks or outdoor
24 recreation, as long as precautions are taken and social distancing requirements are met.

25 101. People are advised to avoid eating or drinking at restaurants or bars, but
26 takeout and delivery are allowed.

27
28

1 • **Montana**

2 102. Governor Steve Bullock has ordered all citizens to stay at home except for
3 essential work and limited outdoor activities. The order went into effect March 28 and is
4 presently set to expire on April 24.

5 103. Upon issuing the order, Governor Bullock stated “[w]ith 90 cases in our state
6 today ... we have to do more to curtail the spread of this virus. I’d rather be accused of
7 overreacting than to have our health care system overwhelmed. In order to have a healthy
8 economy, we need to have a healthy population.”

9 • **Nebraska**

10 104. On April 3, 2020, Governor Pete Ricketts issued a Directed Health Measure
11 (DHM) Order, which followed previous regional DHM order, and covered all 93 Nebraska
12 counties

13 105. The Order, inter alia, imposes an enforceable, 10-person limit on public
14 gatherings, requires schools (public, private, and parochial) to operate without students
15 through May 31, 2020, and requires restaurants and bars to close their dining areas and
16 move to takeout, delivery, and/or curbside service only. The Order does not apply to retail
17 or grocery stores where people are able to maintain six feet of distance from one another.

18 • **Nevada**

19 106. Governor Steve Sisolak issued a “stay at home” directive, effective at
20 midnight April 1. The directive is presently in effect until April 30.

21 107. The directive orders people to stay at home, with exceptions such as leaving
22 for certain essential jobs or obtaining services from essential business, including grocery
23 stores.

24 108. The order extended previously announced closures -- of non-essential
25 businesses, gaming operations and schools -- through at least April 30.

26 109. Gatherings of 10 people or more are banned, the governor's office said.
27
28

1 • **New Hampshire**

2 110. Governor Chris Sununu issued a stay-at-home order to go into effect on
3 March 27 and lasting until May 4. Nonessential businesses, including all state beaches
4 along the coast, were ordered to close by the end of the day March 27.

5 111. The order advises residents to stay at home and leave only for essentials.

6 • **New Jersey**

7 112. In New Jersey, a stay-at-home executive order issued by Governor Phil
8 Murphy has been in effect since March 21. The order prohibits all gatherings, such as
9 celebrations. The order does not have a set end date.

10 113. The executive order requires all retail businesses to close except for essential
11 businesses, including pharmacies and medical marijuana dispensaries, grocery stores, gas
12 stations, pet stores, laundromats, banks, liquor stores and mail and delivery stores.

13 114. On April 7, the Governor expanded the order to include all state and county
14 parks and state forests.

15 • **New Mexico**

16 115. Governor Michelle Lujan Grisham instituted a "statewide stay-at-home
17 instruction" beginning March 24. The order is presently in effect until April 30.

18 116. In a Twitter message, Governor Grisham stated "[a]ll New Mexicans are
19 instructed to stay at home except for outings essential to health, safety, and welfare."

20 117. The Governor further declared that "all businesses except those deemed
21 essential to public health, safety and well-being will be ordered closed. Our society must
22 continue to operate -- but in an extremely limited way".

23 • **New York**

24 118. On March 22, New York Governor. Andrew Cuomo issued an executive
25 order directing all workers in nonessential businesses to stay at home. The order is
26 presently in effect until May 15.
27
28

1 119. Under the executive order, civil fines and mandatory closures will be issued
2 to businesses that fail to comply.

3 120. Nonessential gatherings are restricted, and individuals are being asked to
4 limit outdoor recreational activities to non-contact activities.

5 121. For essential workers who must go out in public, Governor Cuomo
6 encouraged social distancing. Grocery stores, food delivery service and public
7 transportation are still operational.

8 • **North Carolina**

9 122. Governor Roy Cooper has issued a stay-at-home order for North Carolina
10 that went into effect March 30 at 5 p.m. The order is presently in effect until April 29.

11 123. Residents may leave their home for essential activities, but if they need to go
12 outside, they must maintain social distancing of at least 6 feet from other people, the order
13 states. All nonessential businesses must close. The order limits gatherings to 10 people or
14 less.

15 124. In a Twitter message, Governor Cooper stated “[b]eing apart from family &
16 friends is difficult. But we have to act now in the safest, smartest way when we have the
17 chance to save lives.”

18 • **Ohio**

19 125. On March 22, Ohio Governor Mike DeWine announced he was issuing a
20 statewide stay-at-home order.

21 126. The order went into effect March 23 and is to remain in effect until at least
22 May 1.

23 127. Essential businesses and restaurants for takeout will be allowed to stay open.
24 The Governor encouraged Ohioans to maintain a distance of at least 6 feet from others if
25 they need to go outside.
26
27
28

1 • **Oklahoma**

2 128. Governor Kevin Stitt has issued a statewide “Safer at Home” order for adults
3 over the age of 65 and other vulnerable residents, and that order is presently in effect until
4 May 6.

5 129. All nonessential businesses will remain closed during this time, including
6 gyms, barbers, tattoo and massage parlors.

7 130. Governor Stitt explained “I don't make these decisions lightly but based on
8 the data, we need to take action.”

9 • **Oregon**

10 131. On March 23, Governor Kate Brown issued an executive order telling
11 Oregon residents to stay home except for essential needs.

12 132. The order became effective immediately, and does not have a set end date.
13 The order prohibits all nonessential social and recreational gatherings, regardless of size.

14 133. The order closes retail businesses in which close personal contact is difficult
15 to avoid, such as barber shops, arcades, gyms and theaters. Businesses that are not closed
16 by the order must implement social distancing policies in order to remain open.

17 134. Failure to follow the new order can be punished as a misdemeanor.

18 135. Governor Brown warned “[i]f businesses are not complying with this order,
19 we will shut them down,” Brown said.

20 • **Pennsylvania**

21 136. Governor Tim Wolf issued stay-at-home orders on all 67 Pennsylvania
22 counties, effective April 1 at 8 p.m. The order is presently in effect until May 8.

23 137. Residents may only leave their homes to perform essential activities and
24 while engaging in outdoor activity such as walking or running is allowed, people must
25 maintain social distancing.

26 138. In a news release Pennsylvania Secretary of Health Dr. Rachel Levine
27 explained “[t]his statewide stay-at-home order is not just to protect ourselves from
28 exposure to COVID-19, but it protects those on the front lines. Staying at home doesn't

1 mean making a daily stop at the grocery store because you need to get out of the house.
2 Staying at home means you must stay at home.”

3 • **Rhode Island**

4 139. On March 28 Governor Gina Raimondo on March 28 issued a general. stay-
5 at-home order. The order is presently in effect until May 8.

6 140. In a Twitter message, Governor Raimondo stated “[t]his means unless you're
7 getting food, medicine, gas or going to work, you need to stay home.”.

8 141. Gatherings of more than five people are prohibited under this order.

9 142. Also under the March 28 order, Rhode Island:

- 10 • **Is closing all “non-critical retail businesses,” starting March 30. The order specifies many types of businesses that can stay open. The allowed businesses include food stores, pharmacies, gas stations, auto repair stores, banks and firearms stores, to name just a few. Restaurants can operate for pickup and delivery.**
- 11
12
13
- 14 • **Says any person traveling from any other state “for a non-work-related purpose” must immediately self-quarantine for 14 days, though health care and public safety workers are exempt. Rhode Island residents who must travel to another state for work can do so but must self-quarantine at home in Rhode Island while not working.**
- 15
16

17 143. A separate order provides that anyone entering Rhode Island from New
18 York must self-quarantine for 14 days, citing the high number of coronavirus cases in New
19 York. Law enforcement may pull over people with New York license plates to record their
20 contact information and inform them of the self-quarantine order.

21 • **South Carolina**

22 144. On April 6, Governor Henry McMaster announced a mandatory "home or
23 work" order.

24 145. The order went into effect April 7 at 5 p.m. and is presently in place until
25 April 27. Under the orders, everyone in South Carolina should stay home unless they are
26 working, visiting family, exercising outside at a safe distance or obtaining necessary goods
27 or services, McMaster said.
28

1 146. South Carolina was one of the last states in the nation to issue a stay-at-home
2 order, which Governor McMaster stated are previous recommendations “becoming orders
3 with criminal penalties attached.”

4 147. Governor McMaster further stated “[t]his is a stay at home order. You call it
5 what you like.”

6 • **Tennessee**

7 148. On April 2 Governor Bill Lee announced he was issuing an order because
8 data showed Tennesseans were moving around too much.

9 149. "Over the last few weeks, we have seen decreases in movement around the
10 state as Tennesseans socially distance and stay at home," said the Governor, who had
11 previously been criticized for not issuing an order. “However, in recent days we have seen
12 data indicating that movement may be increasing and we must get these numbers trending
13 back down.”

14 150. Governor Lee further advised that he updated a previous executive order to
15 require that people only leave their homes for essential activities.

16 151. The order is presently in effect until April 30, 2020.

17 • **Texas**

18 152. Governor Greg Abbott ordered all Texans to stay home beginning at 12:01
19 a.m. on April 2 through April 30.

20 153. In a video he posted on Twitter on April 1, Governor Abbot stated that
21 residents must stay home unless providing essential services or doing “essential things like
22 going to the grocery store.”

23 154. Abbott also ordered 14-day quarantines for people flying to Texas from New
24 York, New Jersey, Connecticut, Washington, California, Louisiana, Miami, Detroit,
25 Chicago and Atlanta or motorists driving from Louisiana.

26 155. Many of the state's counties previously had issued stay-at-home orders,
27 including Dallas, Harris and Bexar.
28

1 • **Virginia**

2 156. Governor. Ralph Northam issued a stay-at-home order effective March 30.
3 Under the order everyone must stay at home unless leaving to get food, supplies, going to
4 work, seeking medical care or going outside to get exercise. The order is presently set to
5 expire on June 10.

6 • **Vermont**

7 157. Governor Phil Scott issued a “Stay Home, Stay Safe” order which directs all
8 in-person operations and nonessential businesses to close beginning March 25. The order
9 is presently in effect until at least May 15.

10 158. Under the order, Vermonters should leave the house only for reasons that are
11 critical to health and safety.

12 159. Governor Scott stated “I fully recognize the emotional, financial and
13 economic impact of these decisions, but based on the best science we have available, these
14 measures are necessary.”

15 • **Washington**

16 160. Governor Jay Inslee issued a "Stay Home, Stay Healthy" order March 23,
17 requiring Washington residents to stay at home for the next two weeks. The order took
18 effect immediately. Exceptions are made for critical jobs and grocery shopping. The order
19 is presently in effect until May 4.

20 161. The order includes a ban on all gatherings and "the closure of many
21 businesses.” Governor Inslee stated the only businesses that are allowed to stay in operation
22 are those that are “essential to the healthy functioning of our community or are able to let
23 employees work remotely from home.” Those essential positions include medical
24 professionals and pharmacists.

25 • **West Virginia**

26 162. Governor Jim Justice issued a stay-at-home order that went into effect on
27 March 24. The order does not have a set end date
28

1 **Nationwide Class:**

2 All citizens of the United States who (a) own an in-force Policy (or
3 other policy issued by Defendants with substantially similar terms)
4 and (b) have suffered a Covered Loss as a consequence of the
5 Pandemic or the Closure Orders.

6 **Arizona Subclass:**

7 All citizens of Arizona who (a) own an in-force Policy (or other policy
8 issued by Defendants with substantially similar terms) and (b) have
9 suffered a Covered Loss as a consequence of the Pandemic or the
10 Closure Orders.

11 **New Mexico Subclass:**

12 All citizens of New Mexico who (a) own an in-force Policy (or other
13 policy issued by Defendants with substantially similar terms) and (b)
14 have suffered a Covered Loss as a consequence of the Pandemic or
15 the Closure Orders.

16 172. There are thousands of members of each of the Classes described in the
17 foregoing paragraph. Accordingly, the Classes are so numerous that joinder of all members
18 is impracticable. The identities and addresses of the members of these Classes can be
19 readily ascertained from business records maintained by Defendants.

20 173. The claims asserted by Plaintiff are typical of the claims of the Class and
21 Subclass Members.

22 174. Plaintiff is willing and prepared to serve the Court and the proposed Classes
23 in a representative capacity. Plaintiff will fairly and adequately protect the interests of the
24 Classes and has no interests that are adverse to, or which materially and irreconcilably
25 conflict with, the interests of the other members of the Classes.

26 175. The self-interests of Plaintiff are co-extensive with and not antagonistic to
27 those of absent Class and Subclass members. Plaintiff will undertake to represent and
28 protect the interests of absent Class and Subclass members.

 176. Plaintiff has engaged the services of counsel indicated below who are
experienced in complex class litigation and life insurance matters, will adequately
prosecute this action, and will assert and protect the rights of and otherwise represent
Plaintiff and the members of the putative Classes.

1 **A. Rule 23 (b)(2)**

2 177. This action is appropriate as a class action pursuant to Rule 23 (b)(2).
3 Plaintiff seeks injunctive relief and corresponding declaratory relief for each of the Classes.
4 Defendants have in repudiating coverage acted in a manner generally applicable to each
5 member of the Classes.

6 178. Defendants' unlawful repudiation of coverage, if not enjoined, will subject
7 Plaintiff and members of the Classes to enormous continuing future harm and will cause
8 irreparable injuries to such Policyowners. The adverse financial impact of Defendants'
9 unlawful actions is continuing and, unless permanently enjoined, will continue to
10 irreparably injure Plaintiff and the other members of the Classes.

11 **B. Rule 23 (b)(3)**

12 179. This action is also appropriate as a class action pursuant to Federal Rule of
13 Civil Procedure 23 (b)(3).

14 180. Common questions of law and fact concerning the proper interpretation of
15 the standardized Policy provisions predominate over any individualized questions.

16 181. A class action is superior to other available methods for the fair and efficient
17 adjudication of this controversy, for the following reasons:

18 182. the complexity of the issues involved in this action and the expense of
19 litigating the claims, few, if any, Class Members could afford to seek legal redress
20 individually for the wrongs that Defendants has committed against them, and absent Class
21 Members have no substantial interest in individually controlling the prosecution of
22 individual actions;

23 183. Defendants' liability for coverage under the Policy can be adjudicated at once
24 for Plaintiff and all other members of the Classes;

25 184. This action will ensure an orderly and expeditious administration of the
26 Classes' claims and foster economies of time, effort, and expense, and ensure uniformity
27 of decisions and compliance by Defendants with the Policy;
28

1 of or damage to property, other than at the described premises, caused by or resulting from
2 any Covered Cause of Loss.”

3 193. The Closure Orders triggered the Civil Authority provision under Plaintiff’s
4 and the other members of Classes under the Policy.

5 194. Plaintiffs and the other members of the Classes have complied with all
6 applicable provisions of the Policies and/or those provisions have been waived by
7 Defendants or Defendants are estopped from asserting them, and yet Defendants have
8 repudiated their insurance coverage obligations despite the Policies’ terms.

9 195. By denying coverage for the Covered Losses incurred by Plaintiff, the
10 Additional Insureds, and the other members of the Classes in connection with the Pandemic
11 and the Closure Orders, Defendants have breached their coverage obligations under the
12 Policies.

13 196. As a result of Defendants’ breaches of the Policies, Plaintiff, the Additional
14 Insureds, and the other members of the Classes have sustained substantial damages for
15 which Defendants are liable, in an amount to be established at trial.

16 **COUNT II**
17 **(DECLARATORY JUDGMENT)**

18 197. Plaintiff repeats, realleges, and incorporates by reference the allegations set
19 forth in Paragraphs 1-196 as if fully set forth herein.

20 198. Plaintiff brings this Count individually, on behalf of the Additional Insureds,
21 and on behalf of the other members of the Classes.

22 199. Although Plaintiff, the Additional Insureds, and the other members of the
23 Classes have complied with all applicable provisions of the Policies, Defendants have
24 repudiated their insurance coverage obligations pursuant to the Policies’ clear and
25 unambiguous terms and have otherwise wrongfully and illegally refused to provide
26 coverage to which Plaintiff and the other members of the Classes are entitled.

27 200. In particular, Defendants have denied claims related to COVID-19 on a
28 uniform and class wide basis, without individual bases or investigations, such that the Court

1 can render declaratory judgment irrespective of whether members of the Class have filed a
2 claim.

3 201. An actual case or controversy exists between the parties as to Defendants'
4 obligations under the Policies to reimburse Plaintiffs and the other members of the Classes
5 for their losses incurred in connection with Closure Orders and the necessary interruption
6 of their businesses stemming from the COVID-19 pandemic.

7 202. Pursuant to 28 U.S.C. § 2201, seek a declaratory judgment from this Court
8 declaring the following:

9
10 Plaintiff and the other members of the Classes have incurred losses in
11 connection with the Closure Orders and the necessary interruption of their
12 businesses stemming from the COVID-19 Pandemic which are insured losses
13 under their Policies; and

14 Defendants are obligated to pay Plaintiffs members of the Classes the full
15 amount of the Civil Authority losses incurred and to be incurred in
16 connection with the covered losses related to the Closure Orders and the
17 necessary interruption of their businesses stemming from the COVID-19
18 Pandemic.

16 **REQUEST FOR RELIEF**

17 WHEREFORE, Plaintiff, on behalf of itself, the Additional Insureds, and the other
18 members of the Classes, respectfully requests that the Court enter judgment in its favor and
19 against Defendants as follows:

20 a. Entering an order certifying the proposed Classes, as requested herein,
21 designating Plaintiff as the Class Representative, and appointing Plaintiff's undersigned
22 attorneys as Counsel for the Classes;

23 b. Entering a damages judgment in favor of Plaintiff and the other members of
24 the Classes for Defendants' breach of contract, in an amount to be determined at trial;

25 c. Entering declaratory judgments in favor of Plaintiffs and the other members
26 of the Classes;

27 d. Ordering Defendants to pay both pre- and post-judgment interest on any
28 amounts awarded;

- 1 e. Ordering Defendants to pay attorneys' fees and costs of suit; and
2 f. Ordering such other and further relief as may be just and proper.

3
4 **JURY DEMAND**

5 Pursuant to Rule 38(b) of the Federal Rules of Civil Procedure, and Local Rules of
6 this Court, Plaintiff respectfully demands trial by jury on all issues so triable.

7 Dated: April 22, 2020.

8 **BONNETT FAIRBOURN FRIEDMAN**
9 **& BALINT, P.C.**

10 By: /s/ Andrew S. Friedman

11 Andrew S. Friedman
12 Francis J. Balint, Jr.
13 2325 E. Camelback Road, Suite 300
14 Phoenix, AZ 85016
15 Telephone: (602) 274-1100
16 Facsimile: (602) 274-1199

17 **KAUFMAN, COREN & RESS, P.C.**

18 Deborah R. Gross (to be admitted *pro hac*)
19 Melissa Mazur (to be admitted *pro hac*)
20 2001 Market St, Suite 3900
21 Philadelphia, PA 19103
22 Telephone: (215) 735-8700
23 Facsimile: (215) 735-5170

24 **FLEISCHMAN BONNER & ROCCO LLP**

25 Keith M. Fleischman (to be admitted *pro hac*)
26 Joshua D. Glatter (to be admitted *pro hac*)
27 81 Main Street, Suite 515
28 White Plains, NY 10601
Tel: (914) 278-5100
Fax: (917) 591-5245
kfleischman@fbrllp.com
jglatter@fbrllp.com

Attorneys for Plaintiff